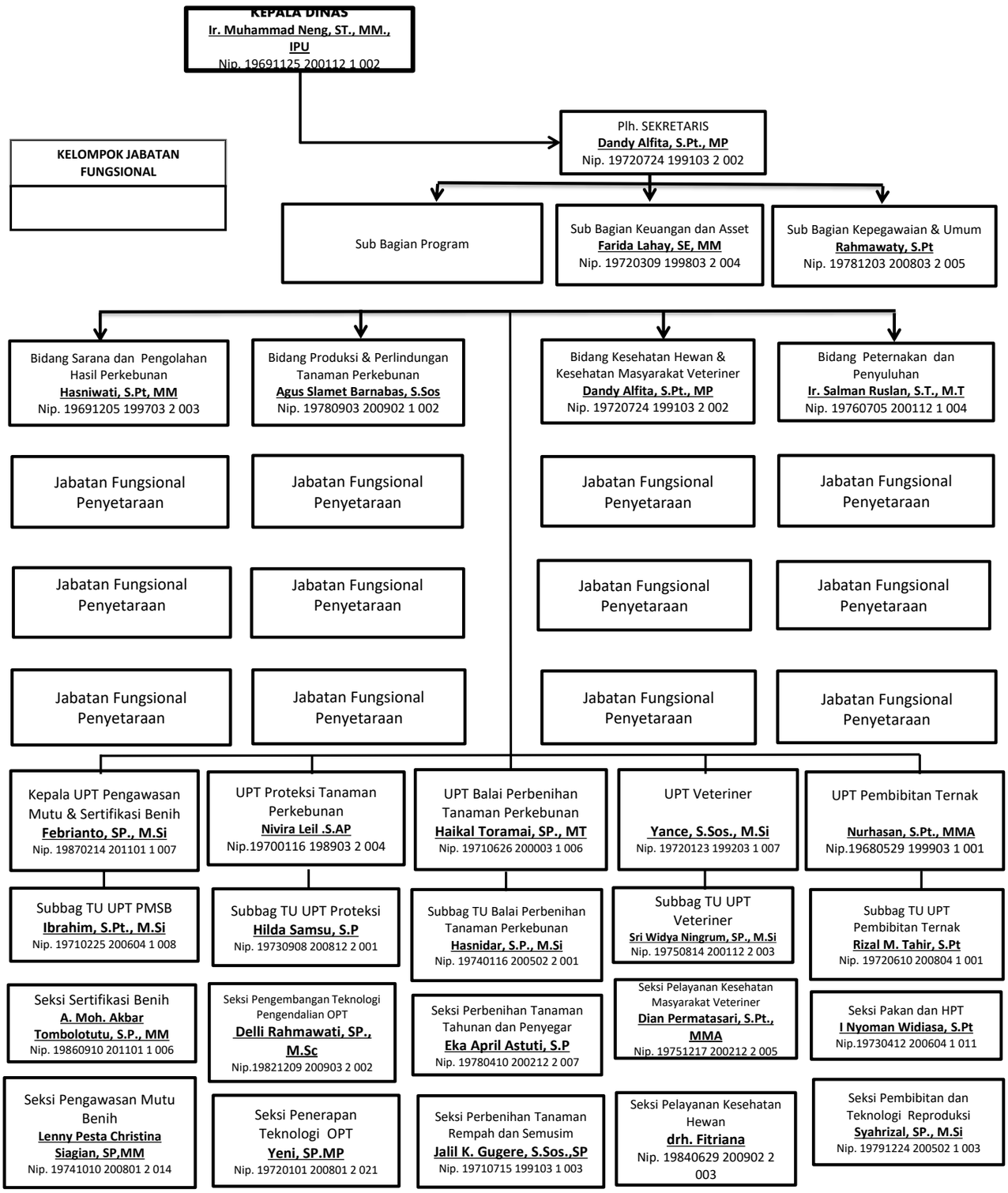STRUKTUR ORGANISASI DINAS PERKEBUNAN DAN PETERNAKAN
PROVINSI SULAWESI TENGAH
TA 2026